

DID YOU KNOW?



A new pest is hiking its way across Vermont's Forests.

The **EMERALD ASH BORER** (EAB)



has killed millions of North American ash trees since first detected in the Midwest in 2002. It is now infesting trees in Vermont!

You can help slow the spread of EAB!

LEARN to identify ash trees

LOOK up for signs of the Emerald Ash Borer

TAKE A PICTURE of this poster as a reference!

REPORT TREES WITH SIGNS of the Emerald Ash Borer at VTinvasives.org



REPORT INFESTED TREES

Go to VTinvasives.org
and submit photos of
the tree using the
ReportIt! feature.



How to identify ash trees:



Opposite Branching



Compound Pinnate Leaves



Diamond Shaped Bark



Paddle Shaped Seeds

Signs of the Emerald Ash Borer:



Thinning Canopy



Epicormic Sprouts

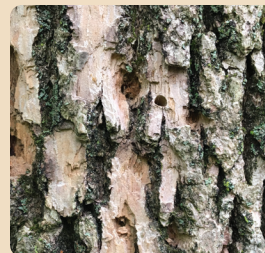

Woodpecker Flecking of Bark



S - Shaped Galleries

Images courtesy of Bugwood.org



AGENCY OF AGRICULTURE, FOOD & MARKETS
DEPARTMENT OF FORESTS, PARKS & RECREATION



THE UNIVERSITY OF VERMONT
EXTENSION

